PIANO TERRA

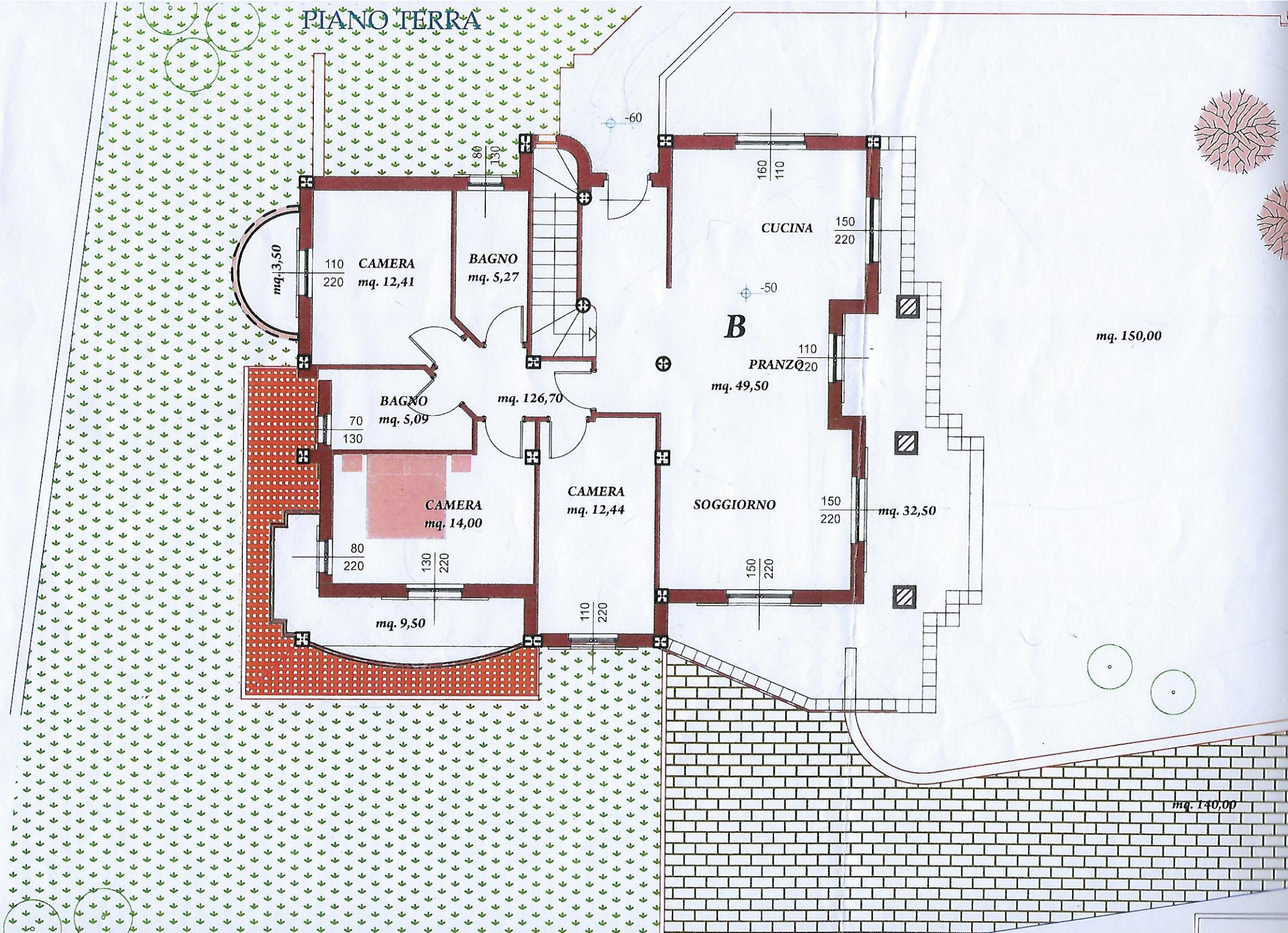
-60
80
150
160
110
CUCINA
150
220
mq.3,50
110
220
CAMERA
mq. 12,41
BAGNO
mq. 5,27
-50
B
mq. 150,00
110
PRANZO 220
mq. 49,50
BAGNO
mq. 5,09
mq. 126,70
70
130
CAMERA
mq. 14,00
CAMERA
mq. 12,44
SOGGIORNO
150
220
mq. 32,50
80
220
130
220
150
220
mq. 9,50
110
220
mq. 140,00